

# METROPOLITAN ENGINEERING, INC.

ENGINEERS - LAND SURVEYORS

20875 CROSSROADS CIRCLE, SUITE 150 WAUKESHA, WI 53186  
(262) 782-2221 FAX 782-4426

## PLAT OF SURVEY

PREPARED FOR: ASPEN HOMES

LOCATION: Eastwood Drive, East Troy, Wisconsin

LEGAL DESCRIPTION: LOT 5 EASTWOOD ESTATES, part of the SE 1/4 and SW 1/4 of the NW 1/4 and part of the NW 1/4 of the SW 1/4 of Section 11, Town 4 North, Range 18 East, Town of East Troy, Walworth County, Wisconsin.

April 23, 2003

Survey No. 203153

N00°00'00"E 115.00'

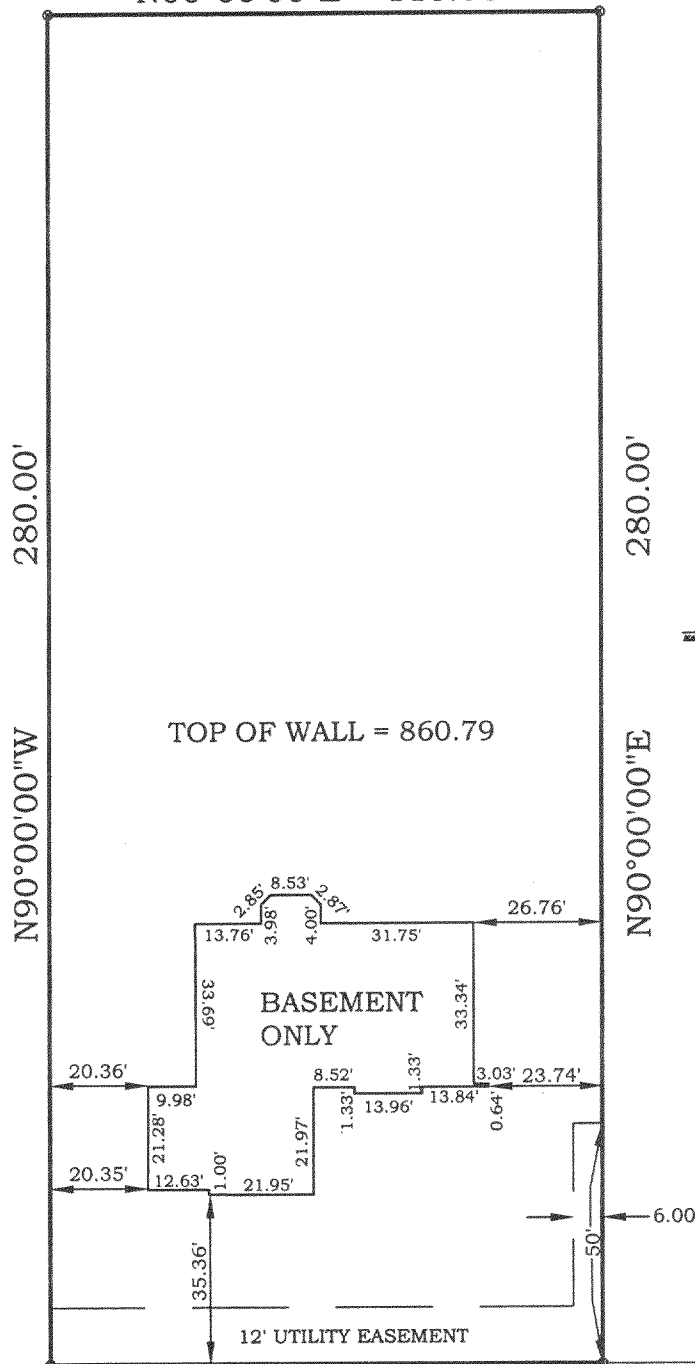

SCALE:  
1" = 40'

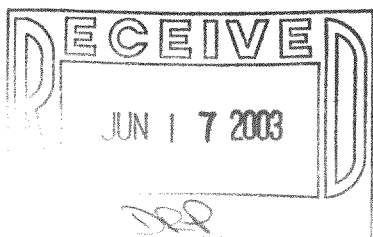

SANITARY MANHOLE EL  
RIM = 858.24 857.8

EDGE OF PAVEMENT

EL  
858.5

### EASTWOOD DRIVE (66')

I hereby certify that I have surveyed the above described property and the above map is a true representation thereof and shows the size and location of the property, its exterior boundaries, the location of all visible structures and dimensions of all principal buildings thereon, boundary fences, apparent easements, roadway and visible encroachments, if any. This survey is made for the present owners of the property, and also those who purchase, mortgage, or guarantee, the title thereto within one (1) year from date hereof.

Signed